

# Patient report

Bio-Rad                      DATE: 06/14/2020  
D-10                         TIME: 11:49 AM  
S/N: #DJ4I016123        Software version: 4.30-2  
Sample ID:                 10635360  
Injection date             06/14/2020 11:36 AM  
Injection #: 3              Method: HbA1c  
Rack #: ---                 Rack position: 3

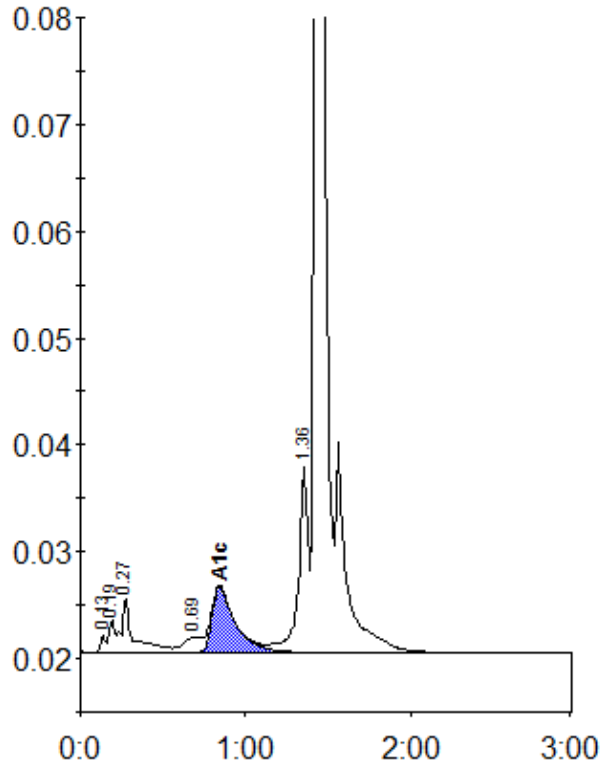

Peak table - ID: 10635360

| Peak        | R.time | Height  | Area    | Area % |
|-------------|--------|---------|---------|--------|
| Unknown     | 0.13   | 1576    | 3199    | 0.2    |
| A1a         | 0.19   | 2973    | 7475    | 0.5    |
| A1b         | 0.27   | 5122    | 25545   | 1.9    |
| LA1c/CHb-1  | 0.69   | 1476    | 11181   | 0.8    |
| A1c         | 0.84   | 6159    | 60114   | 6.4    |
| P3          | 1.36   | 17361   | 74115   | 5.4    |
| A0          | 1.43   | 415379  | 1185868 | 86.7   |
| Total Area: |        | 1367496 |         |        |

|                |     |
|----------------|-----|
| Concentration: | %   |
| A1c            | 6.4 |